

DUNHAM SURVEYING, S.C.
SURVEYING & SUBDIVIDING
DELAVER, WISCONSIN 53115

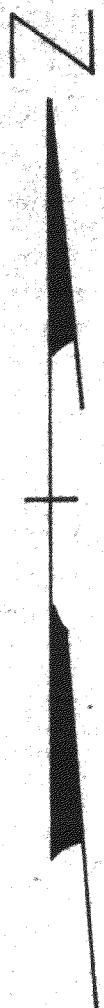
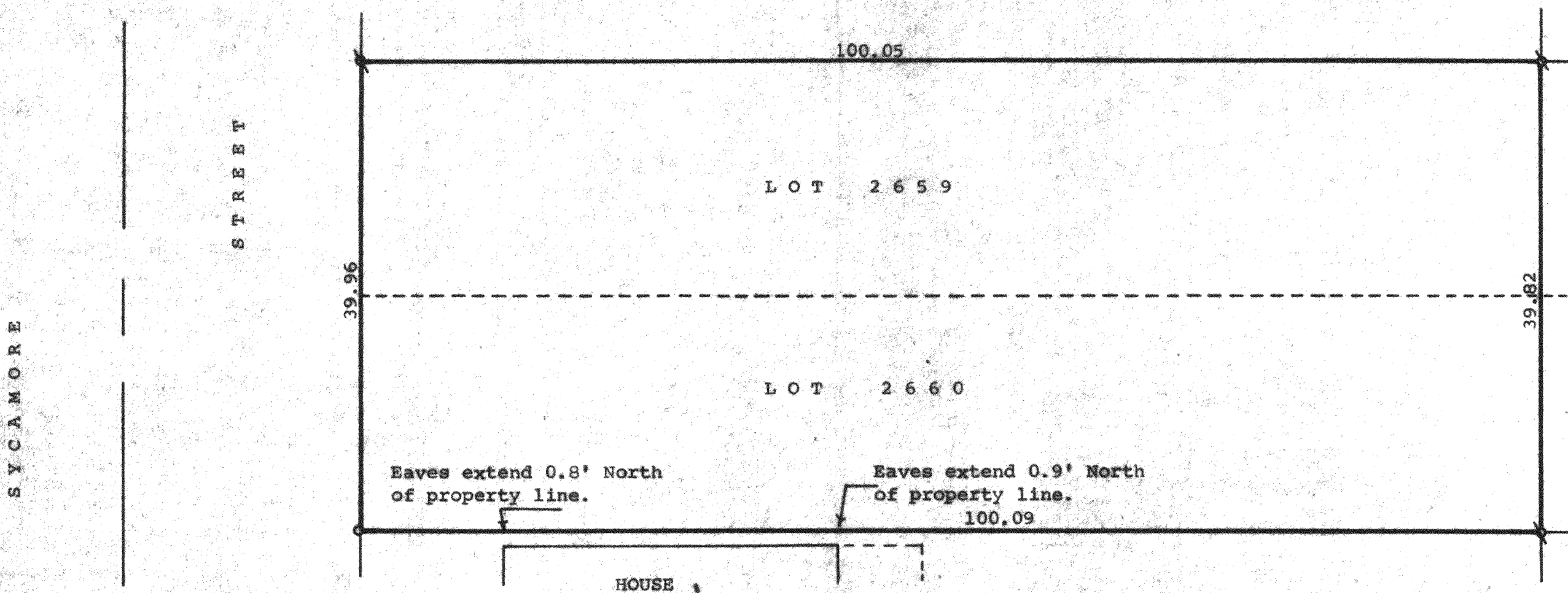

Scale - 1" = 10'
 □ = Iron Pipe Found
 ○ = Iron Pipe Set

STATE OF WISCONSIN)
 COUNTY OF WALWORTH) SS

I, James M. Dunham, Surveyor, certify that I have surveyed the property described as follows:
 Lots 2659 and 2660, Block 46 of Lake Como Beach Subdivision, located in Section 27, T 2 N, R 17 E, Walworth County, Wisconsin, and the above map is a true representation thereof and shows the size and location of the property, its exterior boundaries, the location and dimensions of all structures thereon, fences, apparent easements and roadways and visible encroachments, if any.
 This survey is made for the exclusive use of the owners of the property, and also those who purchase, mortgage, or guarantee the title thereto within one (1) year from date hereof; and as to them I warrant the accuracy of said survey and map.
 August 29, 1978

James M. Dunham
 James M. Dunham, Surveyor

